

15

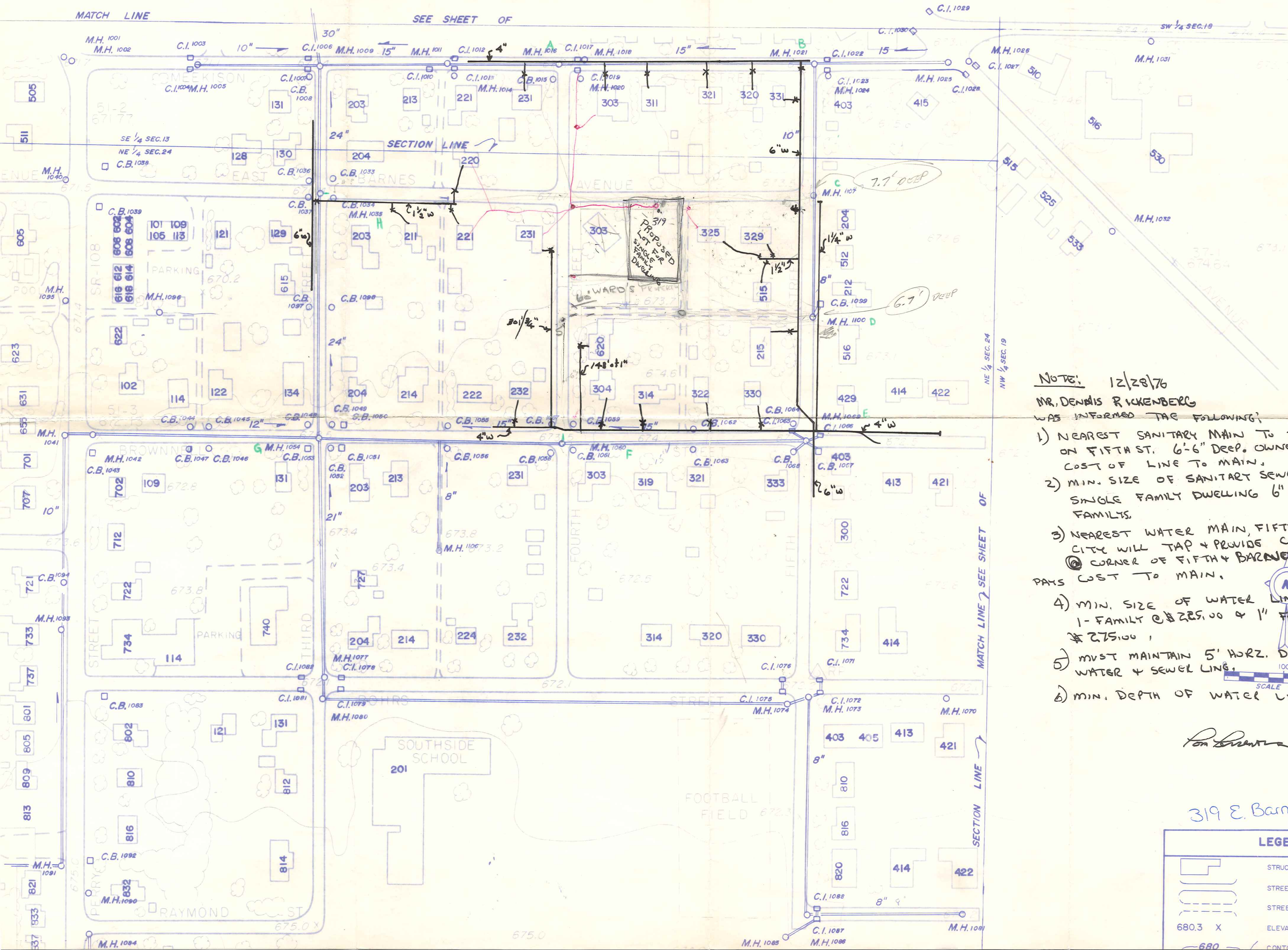

- NOTE: 12/28/76**  
**MR. DENNIS RICKENBERG**  
 WAS INFORMED THE FOLLOWING:
- 1) NEAREST SANITARY MAIN TO TAP ON FIFTH ST. 6"-6" DEEP. OWNER PAYS COST OF LINE TO MAIN.
  - 2) MIN. SIZE OF SANITARY SEWER 4" FOR SINGLE FAMILY DWELLING 6" FOR TWO FAMILIES.
  - 3) NEAREST WATER MAIN, FIFTH ST. CITY WILL TAP & PROVIDE CURB STOP @ CORNER OF FIFTH & BARNES & @ PROPERTY OWNER PAYS COST TO MAIN.
  - 4) MIN. SIZE OF WATER LINE 3/4" FOR 1-FAMILY @ \$275.00 & 1" FOR 2-FAMILY @ \$275.00.
  - 5) MUST MAINTAIN 5' HORZ. DISTANCE BETWEEN WATER & SEWER LINE.
  - 6) MIN. DEPTH OF WATER LINE IS 48".

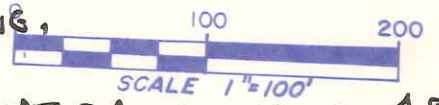

*Pan [Signature]*

319 E. Barnes

LEGEND	
	STRUCTURE OR BUILDING
	STREET OR ALLEY (PAVED)
	STREET OR ALLEY (UNPAVED)
	ELEVATION AT POINT X
	CONTOUR